LUNGVATNAH CANGTI 550

Rev. Lian Thang

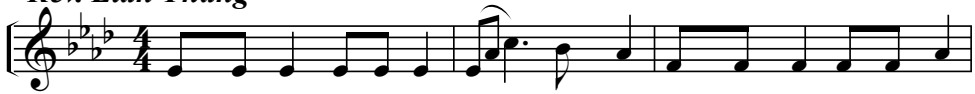

1. Lung-vat-nah cang-ti then te tu lah. A tue a om khui li
2. Mik - phi neh cang-ti ka tue rhoek loh, rhah doe a te cet u
3. Rhah doe la cang-ti ka tuh rhoek loh, Om-ngaih-nah laa sak doe

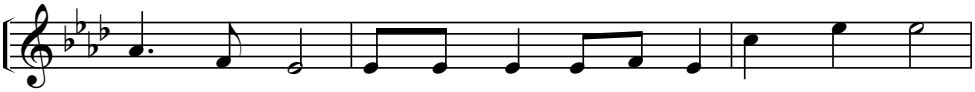

vaeng a he. Na khueh tawn neh koe - va rhoek boeih khaw,
mai ca - khaw, Om ngaih - nah cang - pa pom doe a te,
ha mael ni, Ko thae pa tang nah ueh mai ca - khaw,

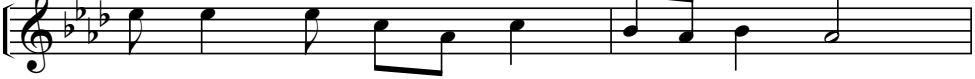

Boei - pa loh hno na - ham te a ngaih coeng.
Ha mael koep ni om ngaih cang-pa pom doe.
Ha mael koep ni om ngaih cang-pa pom doe

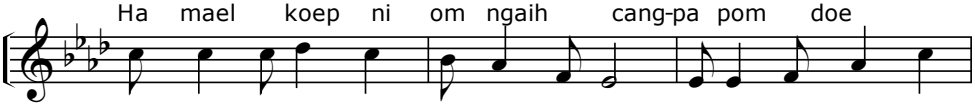

Aw rhoeng li na rhoeng li vaeng cet lah ka ip rhoek hing hang

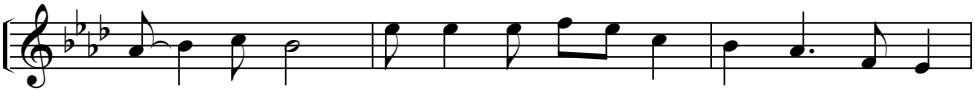

loeih lam tah. Boei pa ram ka sak ta aep ham tho laeh

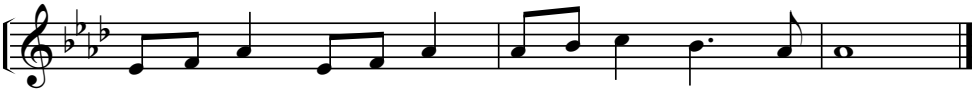

boei pa loh sang ta aep sang ta aep ham a ngaih.